THE BLANK
reddit.com/r/pornhwa
Paid Recruitment For
· Translators · Proof Readers · Editors · Quality Checkers ·
Requires at least 5 months experience

# THE TURNING POINT

WHEN I BECAME A COLLEGE STUDENT, I STARTED LIVING THE DREAM.

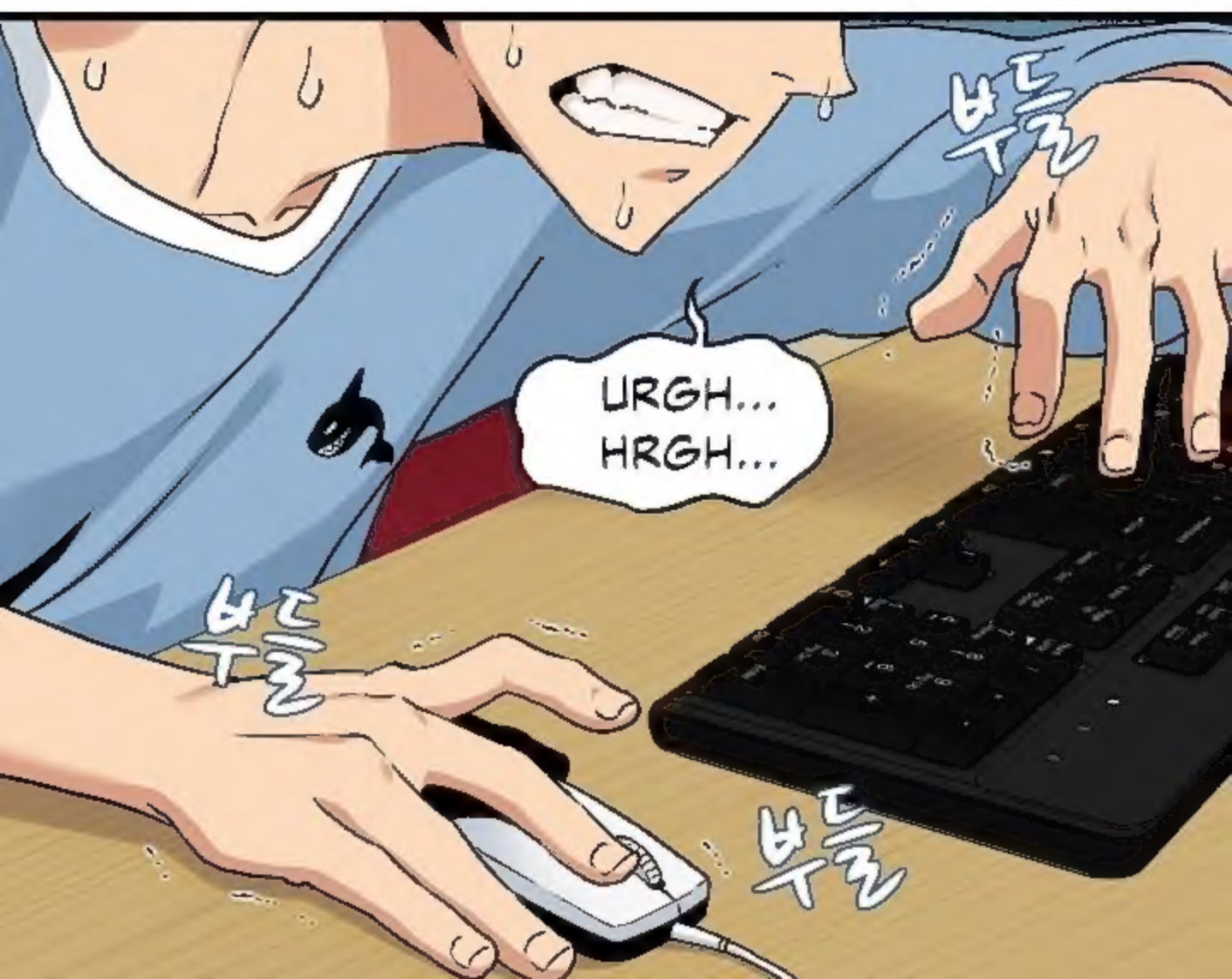

SO FAR, IT'S JUST
A TYPICAL STORY OF A
COLLEGE STUDENT...

OI...! HOW MANY TIMES DO I HAVE TO CHECK ON YOU?!

DO YOU REALLY WANT TO FALL BEHIND...?!

TO BE EXACT, I'M LIVING WITH MY "CHILDHOOD FRIEND".

I-I'M

LIVING WITH A FEMALE CHILDHOOD FRIEND... THE PEOPLE ON THE INTERNET WOULD HAVE A FIELD TRIP CRITICIZING ME.

IF IT WEREN'T FOR HER, I'D BE THE ONE CRITICIZING PEOPLE ON THE INTERNET INSTEAD...!

THIS THUG IS SON RA-ON...

IT WAS A 'FORCED' FRIENDSHIP BECAUSE OF OUR PARENTS.

IN THE PAST, RA-ON USED TO HANG OUT WITH MEN BECAUSE SHE WAS GOOD AT SPORTS.

I HUNG OUT WITH DIFFERENT PEOPLE SINCE I WAS A GAMER.

AT SCHOOL, WE ONLY KNEW EACH OTHER BY OUR FIRST NAMES.

HOWEVER...

EVER SINCE OUR MOTHERS MET, THEY BECAME FRIENDS RATHER QUICKLY.

I WAS STUCK WITH RA-ON EVERYWHERE I WENT AND WAS TREATED AS HER PUNCHING BAG.

OH LOOK, I THINK RA-ON IS TRYING TO TEACH DO-JUN HOW TO SWIM~

푸악

푸악

HRRRGHHHH

I DREADED FOR THREE YEARS WONDERING IF WE WOULD ALSO BE GOING TO COLLEGE TOGETHER...

GOING TO THE SAME COLLEGE...

ISN'T THAT AMAZING...?

NO WONDER THEY WERE CAUGHT.

Middle school, high school, and all the way to college...

Isn't this meant to be~?

IN DO-JUN'S CASE,

THE UNIVERSITY IS QUITE FAR AWAY. I'D HAVE TO MAKE HIM LIVE ON HIS OWN.

WHAT'RE YOU GONNA DO~?

WHO KNOWS...? RA-ON WOULD ALSO BE FAR AWAY...

SHOULD I MAKE HER LIVE ON HER OWN TOO~? I'M WORRIED, WHAT SHOULD I DO~

REALLY NOW~ WHAT ARE WE GONNA DO~?

SIGH...

SCROLL

SCROLL

OH~ WHAT IF...

WHAT IF WE MAKE THEM LIVE TOGETHER? WE WOULDN'T HAVE MUCH TO WORRY ABOUT THEN~

탁

OH, MY~ WOULDN'T THAT BE NEAT? IT'D SOLVE EVERYTHING~

DO-JUN, YOU HEARD THAT, RIGHT~?

WHA...? ...HEARD WHAT...?

YOU AND RA-ON WILL BE LIVING TOGETHER~

EH?!

AS IT TURNS OUT, BOTH OF THEM HAD ALREADY PLANNED THIS IN ADVANCE...

JUST LIKE THAT... AGAINST MY WILL, MY COHABITATION HAD INADVERTENTLY BEGUN.

HONESTLY...

I WOULDN'T SEEN

I WOULD'VE BEEN A LOT HAPPIER IF SHE LOOKED MORE WOMANLY...

AFTER LIVING TOGETHER, SHE ISN'T EASY-GOING AT ALL AND IS PRACTICALLY LIKE YOUR REGULAR NEIGHBORHOOD GUY FRIEND.

WITH UNKEMPT HAIR...

ACTING ALL CARELESS...

PINCH

AGH!!

WITHOUT A DOUBT...

헐끔

SHE'S LIKE AN ANIMAL YOU SEE IN THOSE GAMES.

WHY DO YOU HAVE THAT WEIRD LOOK ON YOUR FACE?

NOTHING MORE, NOTHING LESS.

NO WAY...!

ALL BECAUSE OF A LOUSY TROLL WHO CAN'T EVEN PLAY THE GAME PROPERLY.

I HAVE TO GET ALL FRUSTRATED AND LOSE... HUH~?

ERK!

RA-ON, STOP BOTHERING DO-JUN.

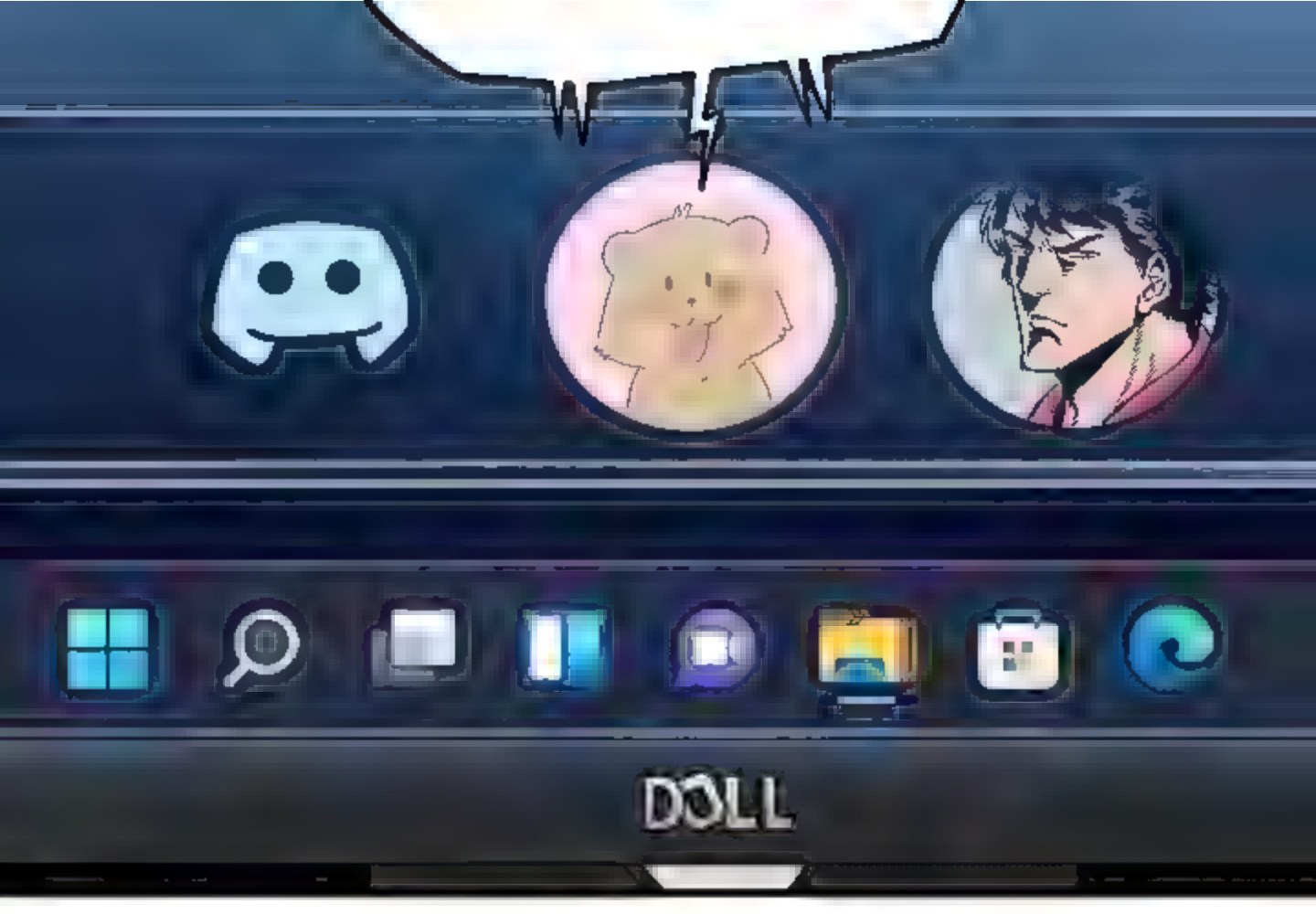
DOLL

...YOU KNOW IT TOO.
THE AMOUNT OF ROUNDS I LOST BECAUSE OF HIM.
IT'S FINE. JUST LET IT SLIDE~

TH-THE COMPUTER IS SLOW... I CAN'T DO ANYTHING ABOUT THAT...!

THESE AREN'T MY ACTUAL SKILLS...!

WHY YOU!!! THEN GO BUY A NEW COMPUTER OR MAKE DO WITH THIS ONE!!!

확

AGH!

샵

LOOK~ DO YOU SEE HOW MANY TABS YOU'VE LEFT OPEN...?

IF YOU'D ORGANIZED THEM MAYBE YOU WOULDN'T LAG AS MUCH, WOULD YOU?

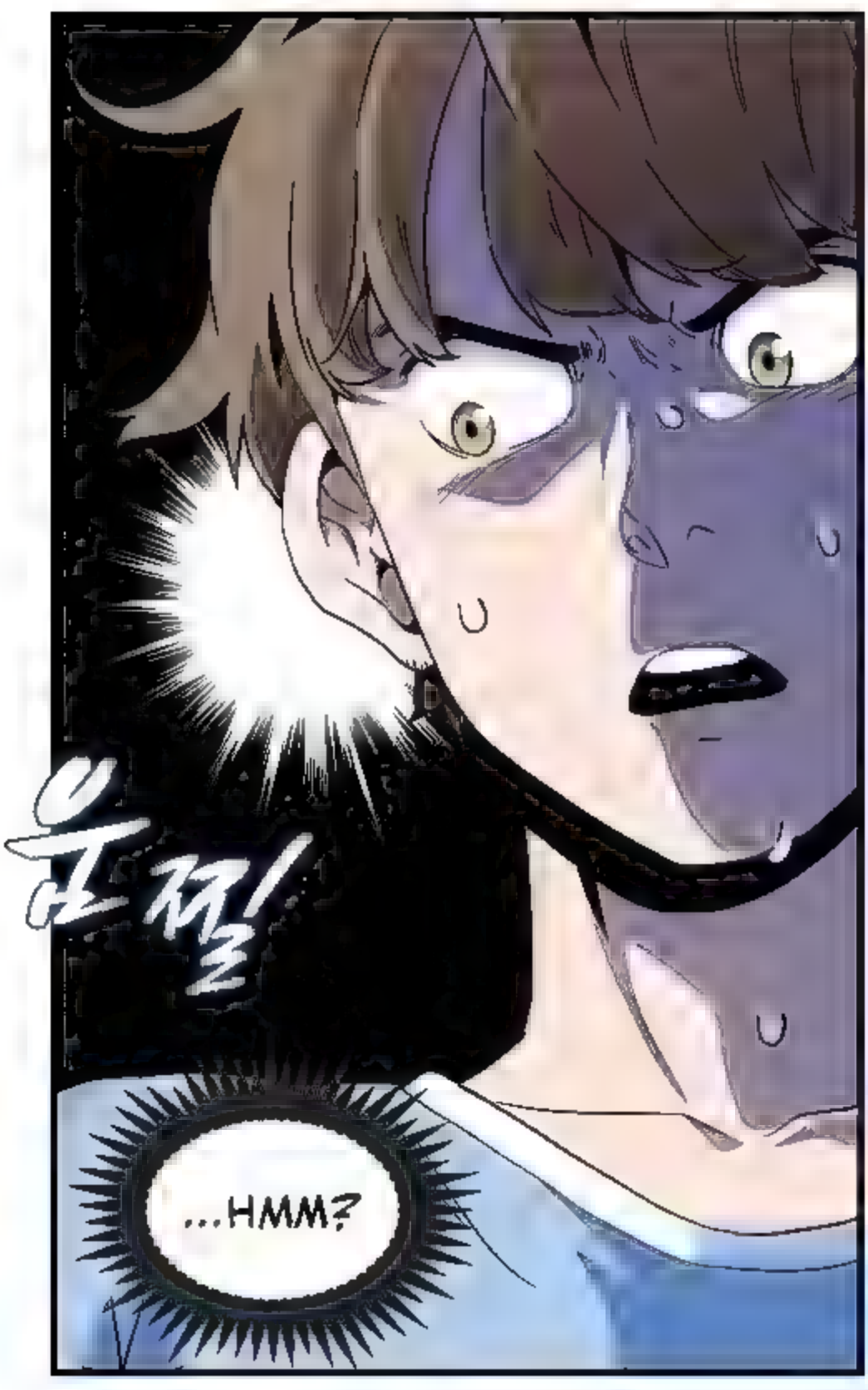
움찔!
...HMM?

DEFINITELY... THIS IS WHAT'S BEEN BOTHERING YOU THIS WHOLE TIME.

WA-WA-WA-WAIT...!!!!

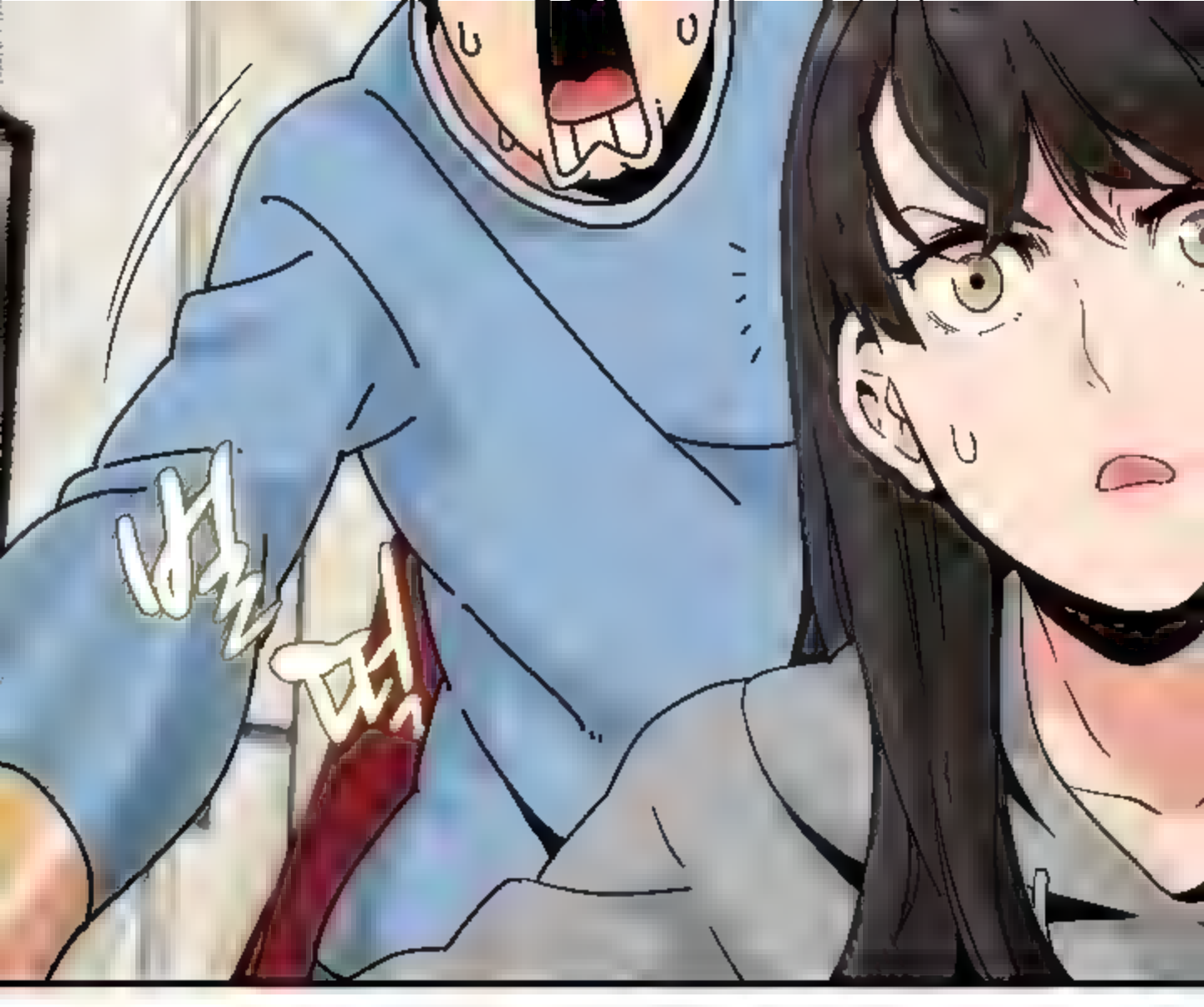

YOU WERE PLAYING GAMES WITH ME...

Did you see the new hypnosis? Kekeke

Icaughtabigfish! 104 2034

WHILE WATCHING SHIT LIKE THIS?

AH... IT'S NOT WHAT YOU THINK...!!

I WAS JUST SURFING THE WEB...!!

Right...

안절

부절

THIS IS SO...

WHY DON'T YOU CONTROL YOURSELF...?

I-IT'S NOT LIKE THAT...

IT'S JUST... WELL...

부들

부들

WHY...? WHAT'S GOING ON, YOU GUYS?

DOJUN WAS WATCHING SOME RACY SHIT WHILST PLAYING GAMES WITH US.

WHAT WAS IT...? SOME HYPNOSIS... DIRTY, PERVERTED STUFF.

까욱이

YOU FUCKING BITCH, I SWEAR...!!

HYPNOSIS...?

OH~ I'VE SEEN IT POPPING UP ON SOCIAL MEDIA THESE DAYS.

I KNOW ABOUT THAT TOO~

REALLY, JOO-EUN? THIS IS A TREND...?

FOR REAL? WHY DON'T I KNOW ABOUT IT...?

BECAUSE IT NEVER WAS POPULAR TO BEGIN WITH...!

HMM...

YOU THINK CRAP LIKE THAT WOULD BECOME A TREND...?

JOO-EUN HAS A GOOD SENSE OF HUMOR AND SHE JUST COVERED FOR ME...!

NO WAY SHE WOULD FALL FOR THAT.

Why don't I know about it?

Am I that insensitive?

IT'S TO BE EXPECTED FROM A NATURAL-BORN ATHLETE LIKE HER, SHE'S PHYSICALLY AND MENTALLY TALENTED...!

WHEN I WAS YOUNG, I BELIEVED ALL THOSE PSEUDOSCIENCES AND CONSPIRACY THEORIES...

Y'KNOW?

HITLER IS STILL ALIVE.

UWAAHHH!! DON'T PUT YOUR HAND UP LIKE THAT, YOU CRAZY BITCH!!

THIS IS AN OPPORTUNITY TO GET BACK AT HER!

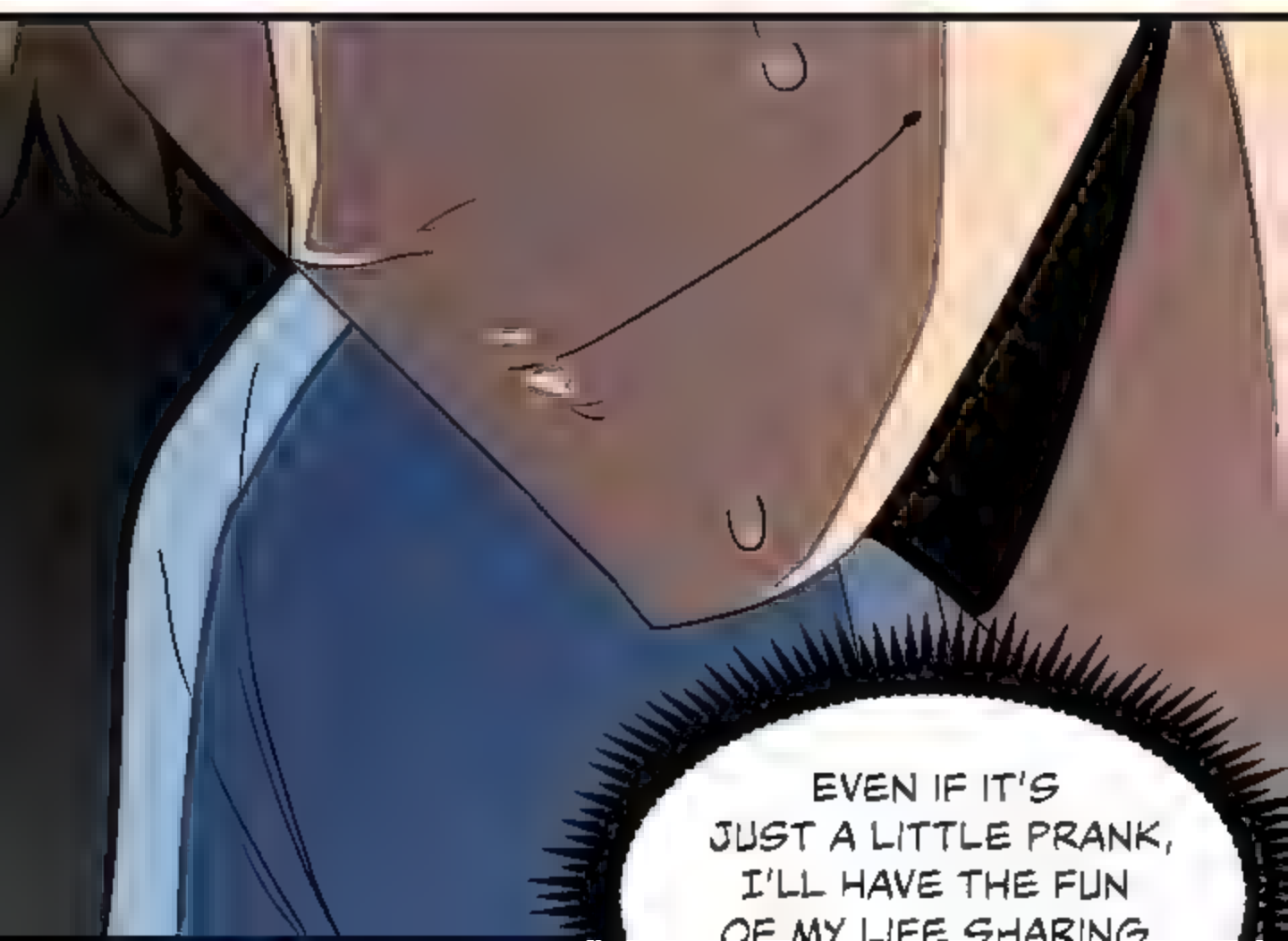

THIS STORY OVER DRINKS...!

TO BE HONEST... I WANTED TO SHARE THIS WITH YOU AND BE THE FIRST ONE TO SEE IT.

HMM?

Sigh~

I NEVER THOUGHT YOU HAD REACT LIKE THIS...

BUT I WANTED TO GIVE IT A TRY AND SHOW IT TO YOU...

THE ONLY FRIEND WHO COULD HELP ME IS YOU...

DO YOU MIND CHILLING WITH ME THIS ONCE...?

...

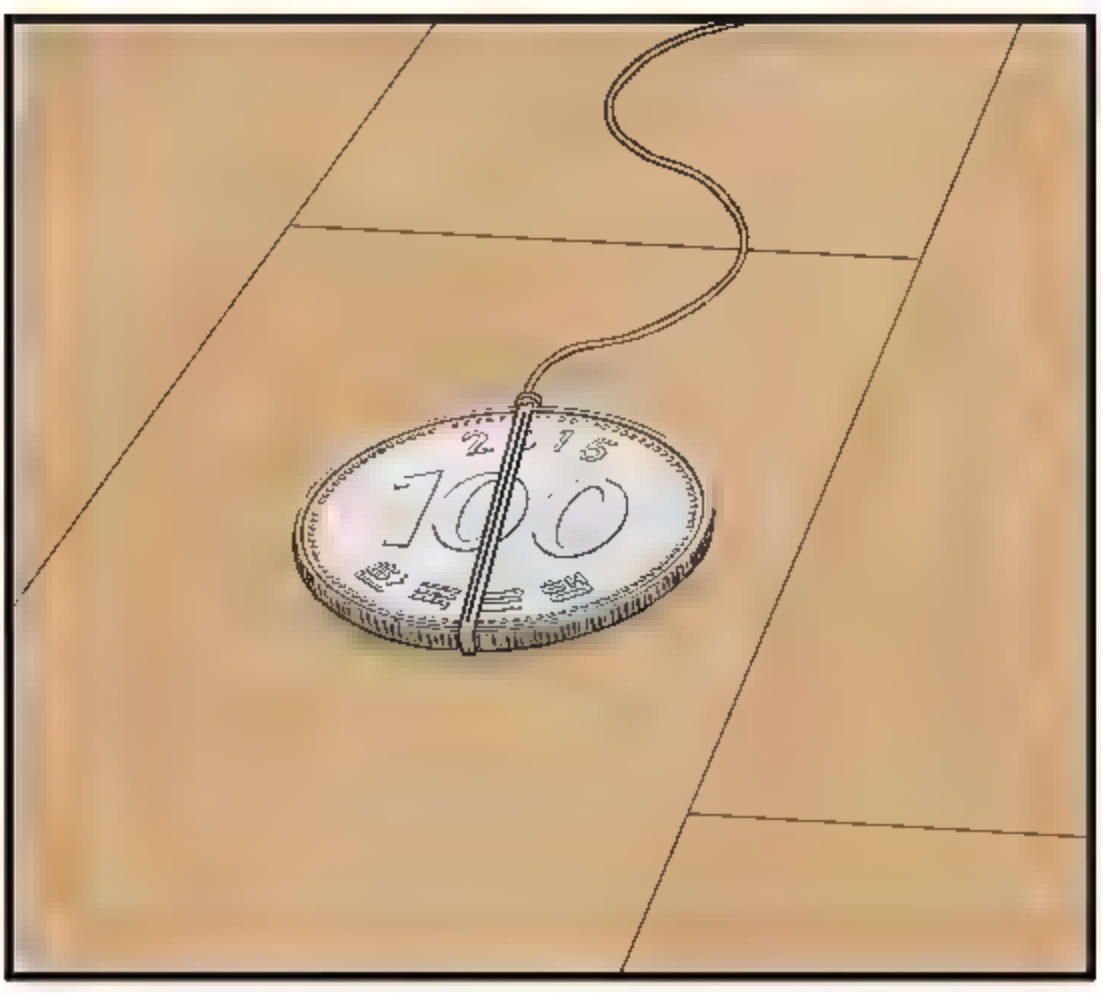

I THOUGHT YOU WOULD HATE IT TO A CERTAIN EXTENT...

BUT ACCEPTING THIS EASILY...?

WOULDN'T YOU NORMALLY REFUSE A REQUEST LIKE THIS...?

WELL YEAH, BUT...

YOU'RE TRYING TO FLIP THE IMAGE OF NOT HAVING FRIENDS.

ERK

움찔

YOU DON'T LISTEN SO...

TH-THANKS...

I GUESS YOU WERE MEDDLING WITH ME, RIGHT...?

스윽

I GUESS I FELT PITY FOR YOU...?

YEAH, NOW HURRY UP WITH THIS IF YOU CAN.

YOU'RE GETTING REALLY SLEEPY...

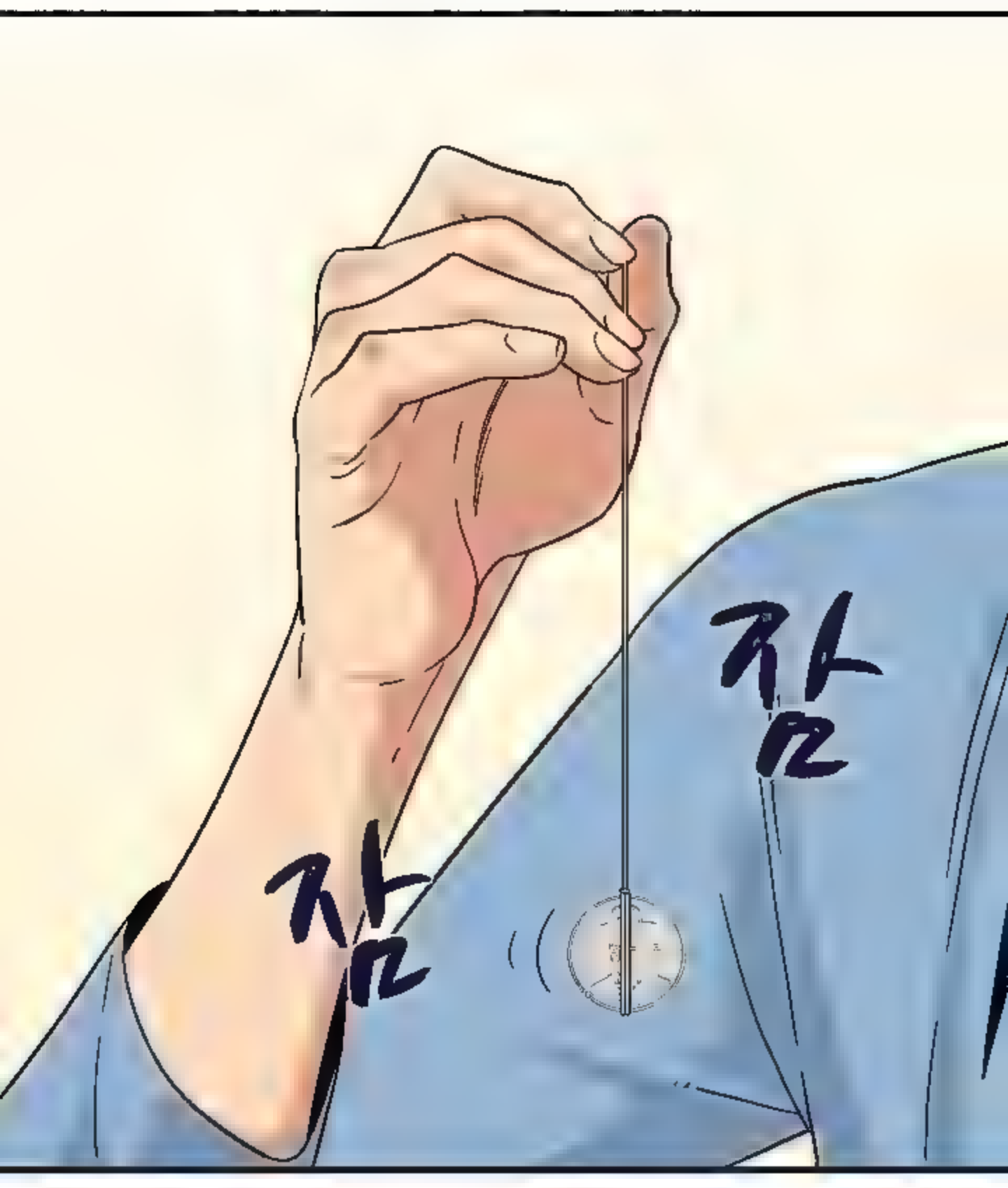
짝
짝

OKAY~! I DIDN'T GET HYPNOTIZED NOW, DID I?
I ASSUME YOU'RE DONE?

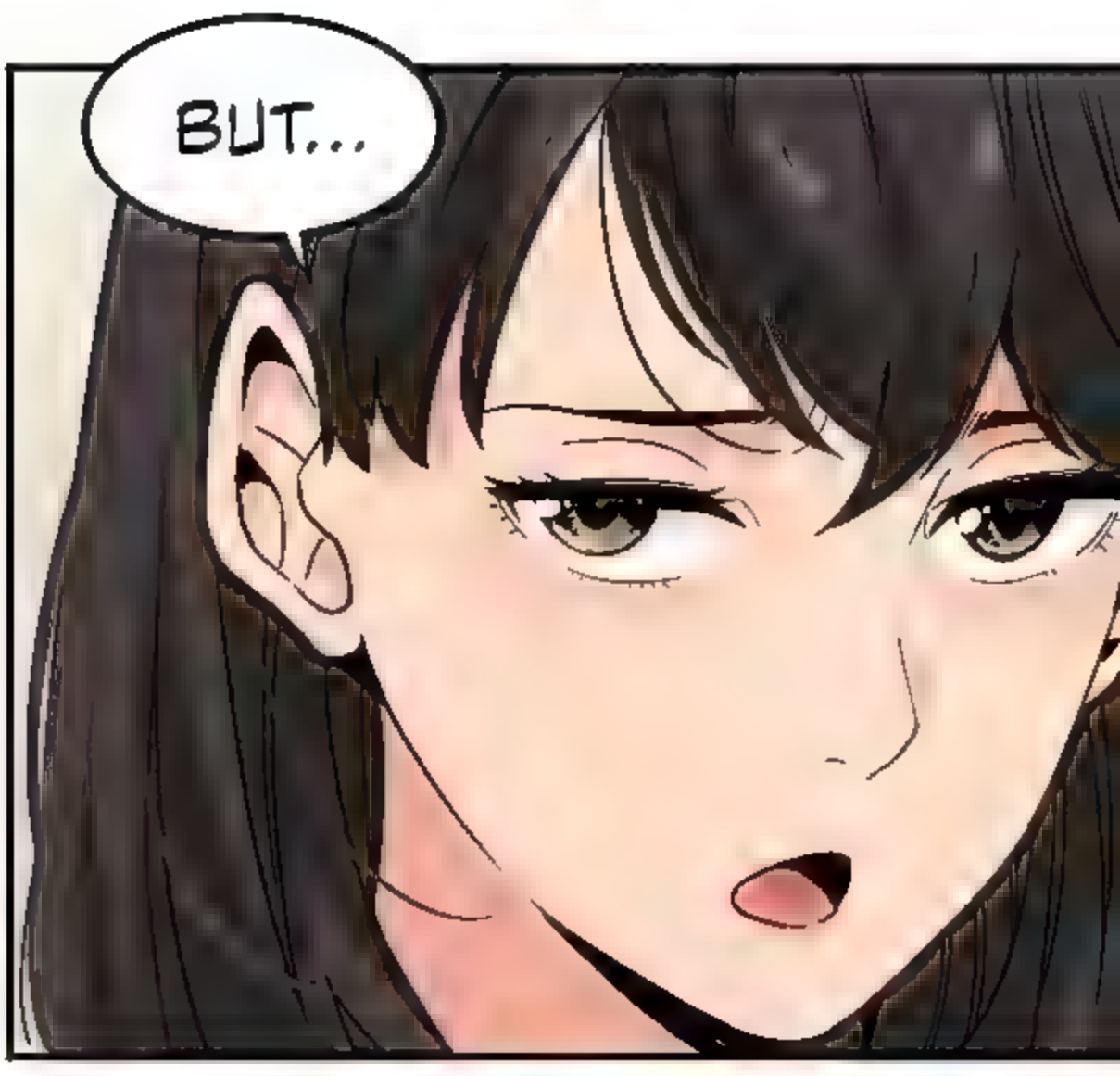
BUT...

WHY ARE YOU SPACING OUT...?
멍!~

ARE YOU DISAPPOINTED THAT I DIDN'T GET CAUGHT...?

JUST CUT IT OUT AND GET UP.

OR IS IT YOU THAT GOT CAUGHT...? IS THAT THE CONCEPT...?

FLICK

MISTER, WAKE UP. HELLO~? IF YOU DON'T WAKE UP, YOU'LL KEEP GETTING HIT.
딱
딱
딱
딱

슈우
우우

UGHH~
ARE YOU REALLY GOING TO KEEP THIS ACT UP?
SHALL WE SEE HOW FAR YOU'LL TAKE THIS?
SHOULD I KEEP HITTING YOU UNTIL YOU DROP THE ACT~?
찰싹

WHAT...

IS SHE A PSYCHOPATH...?!

I WAS TRYING TO TAKE REVENGE FOR ALL THE SUFFERING.

DOES SHE HAVE A HAND-SHAPED SWORD?!

찰싹
I-IF YOU GET DECEIVED, I WILL WRITE HISTORY BOOKS ABOUT YOU...!!

WOW... IT'S GOTTEN TO THIS POINT AND YOU STILL WON'T WAKE UP?
부들
부들

...
DID HE REALLY GET CAUGHT...?
PROBABLY SINCE HE HASN'T REACTED YET...

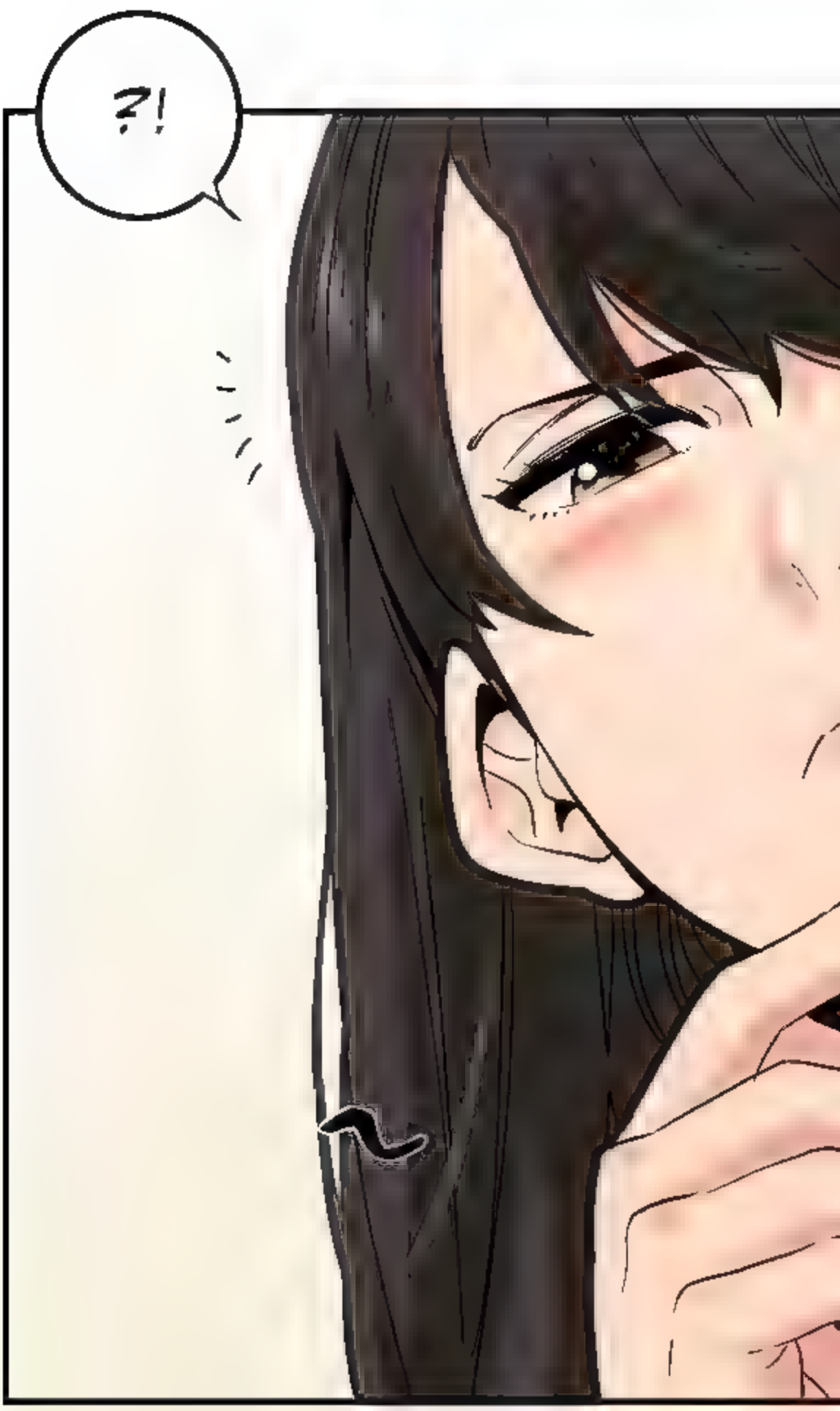
?!

...

흐응

FUCK...!
WHAT AM I THINKING ABOUT...

WHAT ARE YOU THINKING ABOUT ALL BY YOURSELF?
HMMM~

LET'S SEE IF THIS WAKES YOU UP

HUH...?
WAIT...?

ARE YOU
REALLY...?
두근
두근
두근

YOU REALLY... WANNA DIE...?

하아

하아

두근

두근

두근

HOLD UP...?!

UPDATE

CHAPTER 2 - 7 ARE NOW AVAILABLE FOR PATREONS AND SERVER BOOSTERS TO READ.

TO BE CONTINUED...

Read early on Patreon!

Read WEBTOONS & MANHWA in English Online Free

MANHWA18.CC